

ABELL  
SURVEYING & MAPPING  
DELAVER, WISCONSIN 53115  
414-728-6737

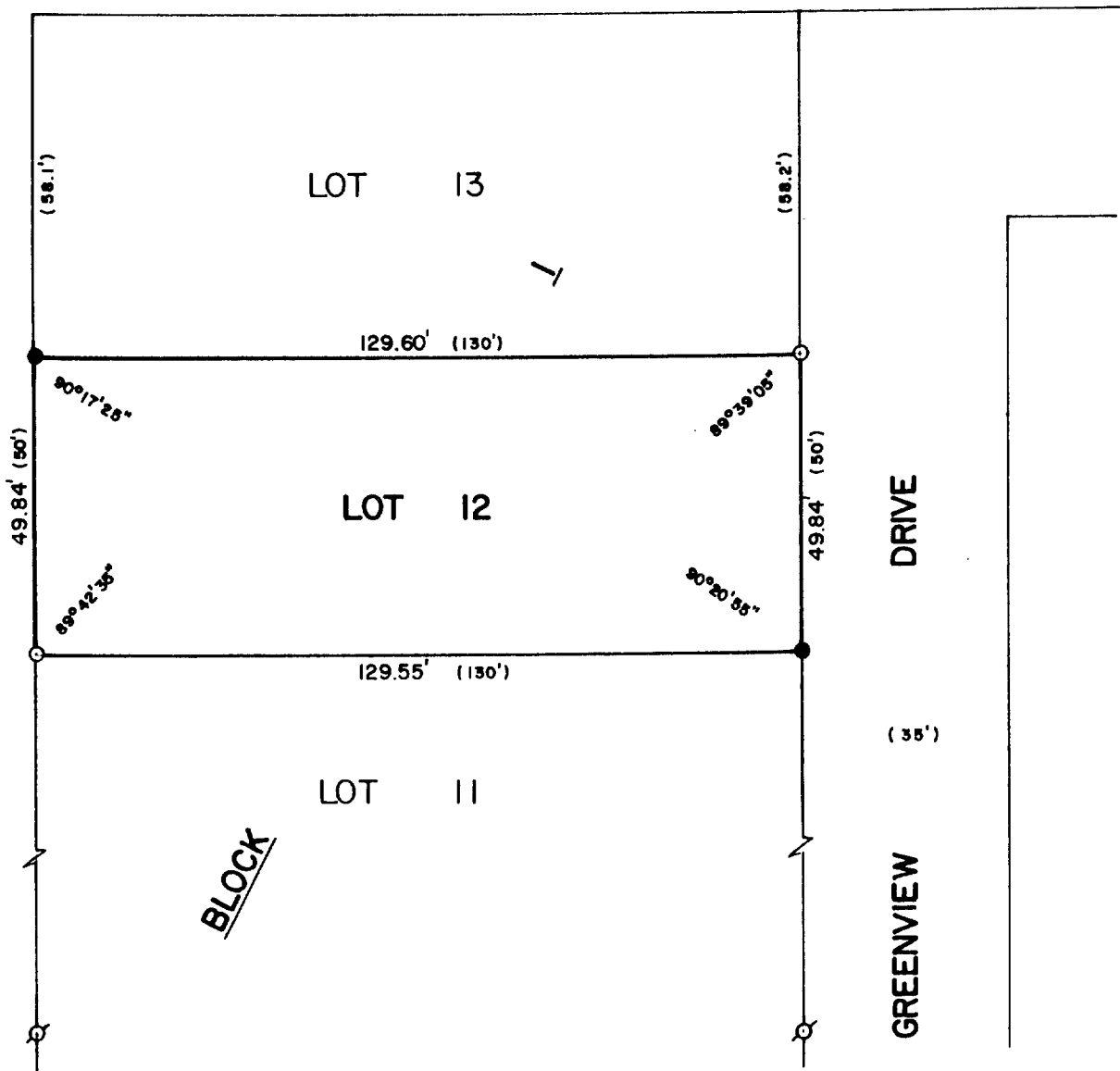

PLAT OF SURVEY OF

LOT 12, BLOCK 1 OF SUNSET HILLS SUBDIVISION, LOCATED  
IN T1N,R17E, WALWORTH COUNTY, WISCONSIN.

ORDERED BY: JOHN MARGEL  
69 SPRUCE COURT  
CRETE, IL. 60417

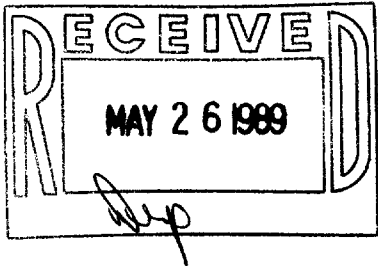

SCALE - 1"=30'

LEGEND

- ⊗ - IRON PIPE FOUND
- - IRON PIN FOUND, SET IRON ROD
- - IRON ROD SET
- ( ) - RECORDED AS

I, DAVID F. ABELL, DO HEREBY CERTIFY  
THAT I HAVE SURVEYED THE PROPERTY  
HEREON DESCRIBED ACCORDING TO THE  
OFFICIAL RECORDS AND THAT THE PLAT  
HEREON IS A CORRECT REPRESENTATION  
OF THE PROPERTY LINES TO THE BEST OF  
MY KNOWLEDGE AND BELIEF.

*David F. Abell*

DAVID F. ABELL  
WISCONSIN REGISTERED LAND SURVEYOR, S-1596

*July 26, 1988*

DATE: JOB NUMBER - 88160  
NOTE: THIS IS NOT A CERTIFIED COPY UNLESS SEALED.